

# COTTONWOOD

## HIKE/HORSE



OFF THE BEATEN PATH:	YES
BEST SEASON:	YEAR ROUND
EQUESTRIAN:	YES
HIKING:	4.4 MI ONEWAY
AVERAGE TIME:	HALF DAY
DIFFICULTY:	MODERATE
ELEVATION:	5040 FEET

The Cottonwood Trail is a beautiful 9 mile roundtrip hike that takes you along the base of the Vermilion Cliffs and looks south at the beginning canyons that create the Grand Canyon. The trail offers beautiful panoramic views in all directions of this rugged country. You will cross many ravines and washes. Feel free to turn around at any point. If you make it past the 3 mile mark, keep an eye out for the Kanab Fort. Although the fort is located on private property, you can still catch a glimpse of it from the trail. This is a moderate hike that is easy to navigate with steep spots and lots of ups and downs. Ideal for horseback riding, please be respectful and share the trail.

### GETTING THERE:

- From the center of town, head south on HWY 89A approximately 1.2 miles .
- Turn right onto Kanab Creek Drive.
- Drive 2 miles, at the top of the hill turn right onto Stanfield Drive.
- The first parking area on the right is for the Bunting Trail.
- Continue to the top of the hill to the Cottonwood Trail.
- The road will end at the parking lot and trailhead for the Cottonwood Trail.
- The parking is large enough for several horse trailers.
- The trail starts south west of the parking at the fence with a gate.
- After your ride enjoy the picnic tables, firepit and views of Kanab.

### DISCLAIMER:

"This map and directions are intended for general reference use only. Always check local road and weather conditions. Stay on designated roads. Dirt roads are impassable when wet. Please respect Private Property. Be prepared for a wilderness experience: Always bring extra water, food, sunscreen, and supplies. Cell phone service is non-existent in most areas! Do not remove artifacts or deface the 'rock art'. Leave no trace of your visit so others may enjoy."

Kanab Visitor's Center: 78 S 100 E      PHONE: 435.644.5033





# COTTONWOOD

HIKE/HORSE

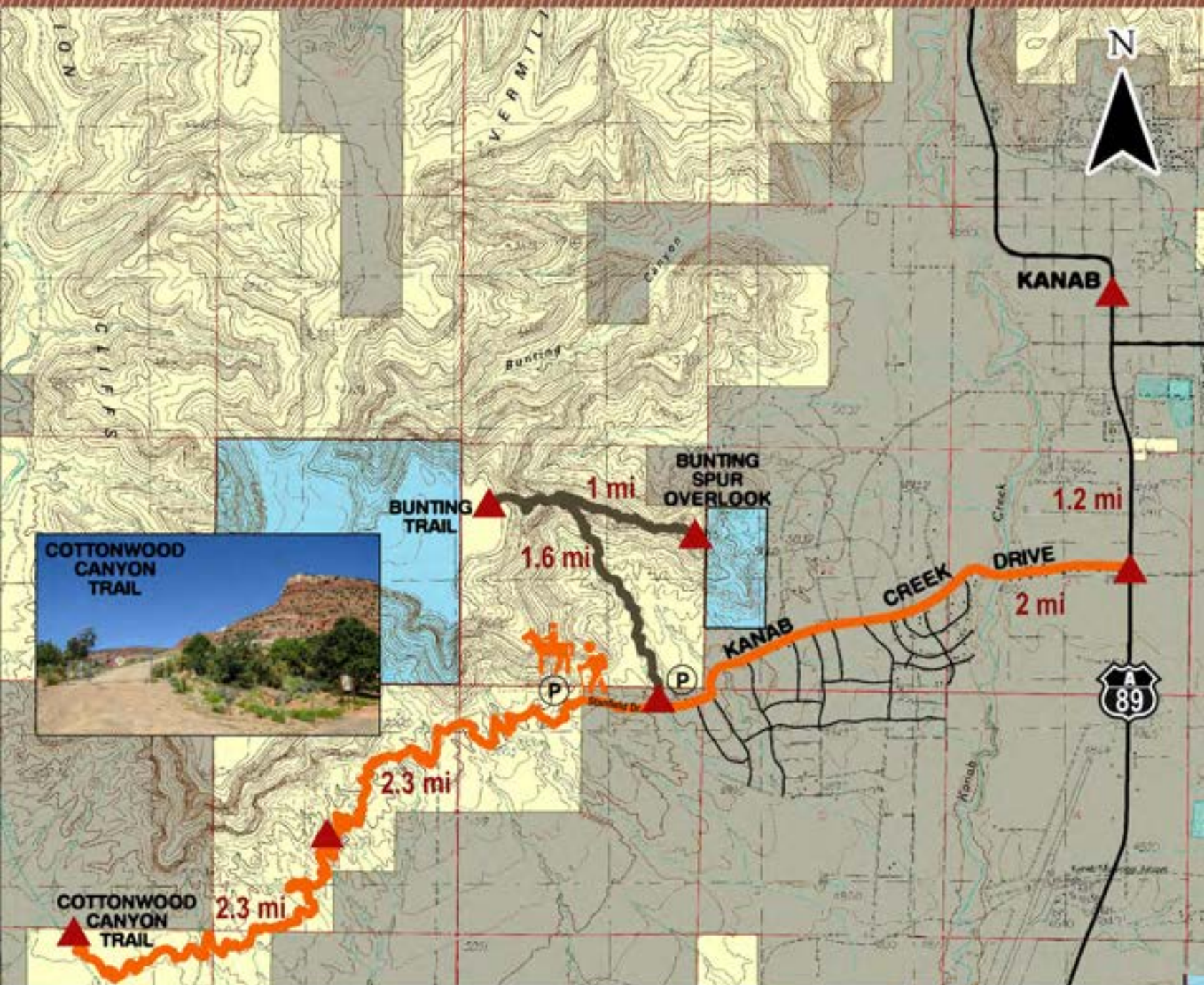

ADVENTURE MAP



tread lightly!

LIFE  
**UTAH**  
ELEVATED



**KANAB**  
MAGICALLY DISGUISED