

MANSARD HIKE



OFF THE BEATEN PATH: NO

BEST SEASON: YEAR ROUND WEATHER PERMITTING

VEHICLE: ANY

HIKING: 6 MILES ROUND TRIP

AVERAGE TIME HALF DAY

DIFFICULTY: STEEP AND STRENUOUS

ELEVATION: 6385 FEET

This hike involves a strenuous 6 mile round trip hike ascending more than 1000 feet to a sandstone alcove filled with ancient petroglyphs. Along the trail you will enjoy many beautiful rock formations and spectacular views of the Vermilion Cliffs, Kaibab Plateau and of Kanab. You will be hiking steep uneven terrain and some scrambling is required to negotiate a seven-foot sandstone ledge and then a sandy hill to the top. The Mansard site faces southwest and is very unique. The deeply grooved slides have never been found at any other site. This site is thought to date to the Anasazi period 0 AD to about 1250 AD. It is uncommon to see rock art on the floor of a rock shelter. Please don't touch or walk on the writings, respect and protect this special site.



GETTING THERE:

- Drive 6.5 miles east of Kanab just past milepost 59 and turn left on onto Vista Drive Road.
- Turn right on Grande Vermilion Avenue.
- Turn left on Coyote Canyon.
- Turn left on Rocky Ledge Lane.
- Go through the gate one road #105J.
- Stay right at the Y in the road on #105M. The left goes to the water tank.
- When the road ends park here. The trail will begin here.
- Be prepared for hiking in hot weather. Be sure to bring plenty of water.

DISCLAIMER:

"This map and directions are intended for general reference use only. Always check local road and weather conditions. Stay on designated roads. Dirt roads are impassable when wet. Please respect Private Property. Be prepared for a wilderness experience: Always bring extra water, food, sunscreen, and supplies. Cell phone service is non-existent in most areas! Do not remove artifacts or deface the 'rock art'. Leave no trace of your visit so others may enjoy."

Kanab Visitor's Center: 78 S 100 E

PHONE: 435.644.5033

KANAB
MAGICALLY UNSPOILED



MANSARD HIKE

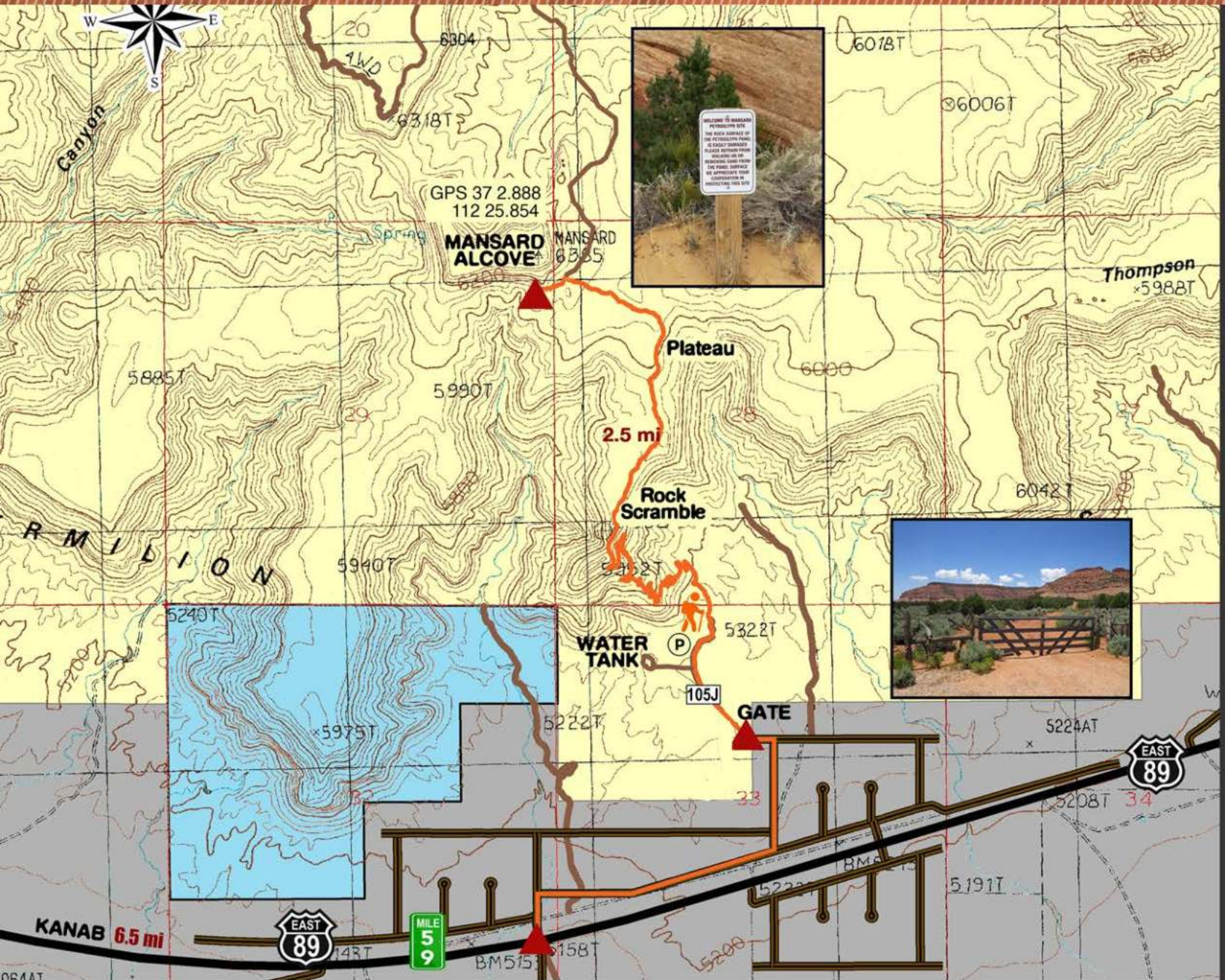

ADVENTURE MAP



tread lightly!
org

LIFE
UTAH
ELEVATED



KANAB
MAGICALLY UNspoiled